

**Do P.P. Kapelmistrzów!!!**  
Uprzejmie prosimy o umieszczenie  
utworów w programach dla Zaks u.

**M. ARCT**  
KSIĘGARNIA - SKŁAD NUT  
**REKLAMOWY**

Wielki  
sukces **TADEUSZA OLSZY**  
w teatrze „**STARA BANDA**”

# Złączyła nas piosenka

slow - fox

Muzyka i słowa: **BRONISŁAWA HOROWICZA**  
arr. H. WARS

Wydawnictwo  
**M. ARCTA**

Warszawa,  
Nowy-Świat 35.

# ZŁĄCZYŁA NAS PIOSENKA

SLOW-FOX

VIOLINI.

Muzyka i słowa BRONISŁAWA HOROWICZA  
Arr. H. WARS

Copyright 1935 by M. ARCT, Warsaw

Copyright by Society of European Stage Authors and Composers, Inc., 113 West 42 Street, New York, N.Y.

Mus. II. 17115

1954 W 520/21

UWAGA! Wydawnictwo M. ARCTA uprzejmie prosi W. Pana kapelmistrza o umieszczenie tego utworu w programach dla Zalks'u.

Verse

*ten.*

*trp.*

*Sax.*

*Trp.*

*Sax.*

Ensemble

(b)

*ff*

*div. div. div. f*

I SAXOPHONE ALTO in Es.

# ZŁĄCZYŁA NAS PIOSENKA

## SLOW-FOX

Muzyka i słowa BRONISŁAWA HOROWICZA  
Arr. H. WARS

Copyright 1935 by M. ARCT, Warsaw  
Copyright by Society of European Stage Authors and Composers, Inc., 113 West 42 Street, New York, N.Y.

UWAGA! Wydawnictwo M. ARCTA uprzejmie prosi W. Pana kapelmistrza o umieszczenie tego utworu w programach dla Zaiks'u.

# ZŁĄCZYŁA NAS PIOSENKA

## SLOW-FOX

II SAX. TENORE in B.

Muzyka i słowa BRONISŁAWA HOROWICZA  
Arr. H. WARS

Copyright 1935 by M. ARCT, Warsaw.

Copyright by Society of European Stage Authors and Composers, Inc., 113 West 42 Street, New York, N.Y.

UWAGA! Wydawnictwo M. ARCTA uprzejmie prosi W. Pana kapelmistrza  
o umieszczenie tego utworu w programach dla Zaiks'u.

# ZŁĄCZYŁA NAS PIOSENKA

## SLOW-FOX

III SAX. ALTO in Es.

Muzyka i słowa BRONISŁAWA HOROWICZA  
Arr. H. WARS

Copyright 1935 by M. ARCT, Warsaw  
Copyright by Society of European Stage Authors and Composers, Inc., 113 West 42 Street, New York, N.Y.

UWAGA! Wydawnictwo M. ARCTA uprzejmie prosi W. Pana kapelmistrza o umieszczenie tego utworu w programach dla Zaiks'u.

# ZŁĄCZYŁA NAS PIOSENKA

GITARA.

SLOW-FOX

Muzyka i słowa BRONISŁAWA HOROWICZA  
Arr. H. WARS

*Piano Solo Verse*

*H*

Copyright 1935 by M. ARCT, Warsaw  
Copyright by Society of European Stage Authors and Composers, Inc., 113 West 42 Street, New York, N.Y.

UWAGA! Wydawnictwo M. ARCTA uprzejmie prosi W. Pana kapelmistrza o umieszczanie tego utworu w programach dla Zaiks'u.

TROMBE I e II in B.

# ZŁĄCZYŁA NAS PIOSENKA

## SLOW-FOX

Muzyka i słowa BRONISŁAWA HOROWICZA

Arr. H. WARS

*I. Solo. Muted.*

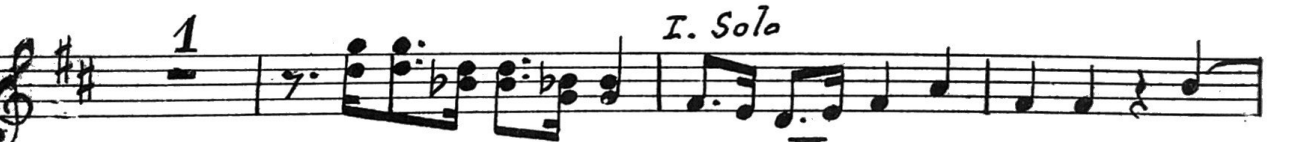
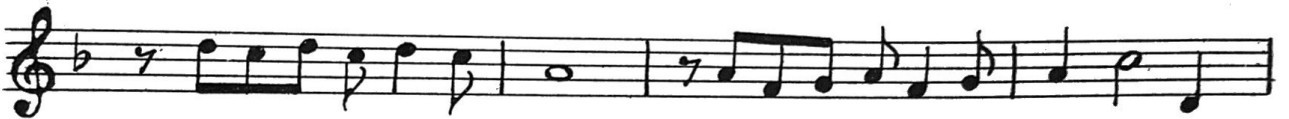
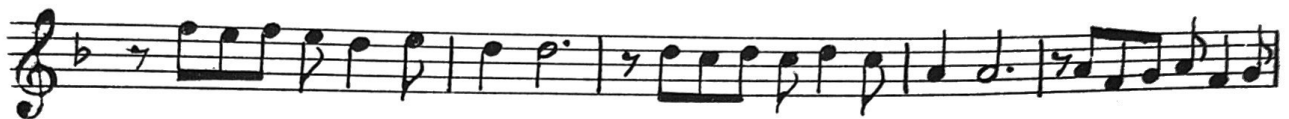
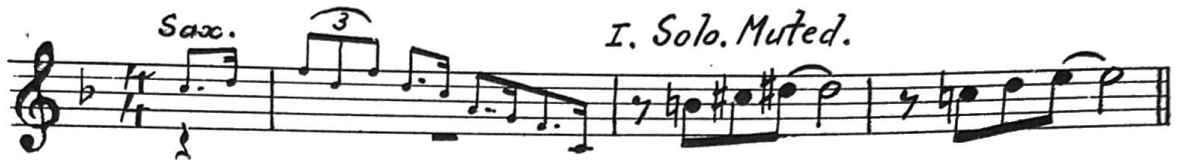

Copyright 1935 by M. ARCT, Warsaw  
Copyright by Society of European Stage Authors and Composers, Inc., 113 West 42 Street, New York, N.Y.

UWAGA! Wydawnictwo M. ARCTA uprzejmie prosi W. Pana kapelmistrza o umieszczenie tego utworu w programach dla Zaiks'u.

*I. Solo*

*1 Solo Obl.*

*Open* *Ensemble*

*ff*

*pp < ff*

UWAGA! Wydawnictwo M. ARCTA uprzejmie prosi W. Pana kapelmistrza o umieszczenie tego utworu w programach dla Zaiks'u.

# ZŁĄCZYŁA NAS PIOSENKA

## SLOW-FOX

TROMBONE.

Muzyka i słowa BRONISŁAWA HOROWICZA  
Arr. H. WARS

15 *Open*

3

8 *Piano Solo Verse*

*Muted*

1 4 1

1 *ten.* 3

31 *Open Ensemble*

*f*

*sf* *pp* *ff*

Copyright 1935 by M. ARCT, Warsaw

Copyright by Society of European Stage Authors and Composers, Inc., 113 West 42 Street, New York, N.Y.

UWAGA! Wydawnictwo M. ARCTA uprzejmie prosi W. Pana kapelmistrza o umieszczenie tego utworu w programach dla Zaiks'u.

# ZŁĄCZYŁA NAS PIOSENKA

## SLOW-FOX

BATTERIE.

Muzyka i słowa BRONISŁAWA HOROWICZA

*Brush*

Arr. H. WARS

# ZŁĄCZYŁA NAS PIOSENKA

## SLOW-FOX

BASSO.

Muzyka i słowa BRONISŁAWA HOROWICZA  
Arr. H. WARS

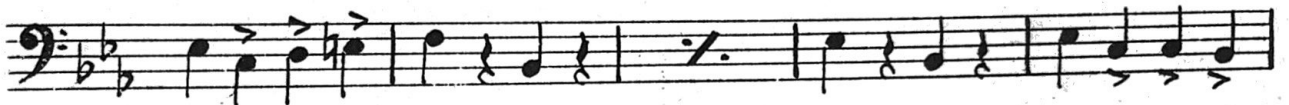
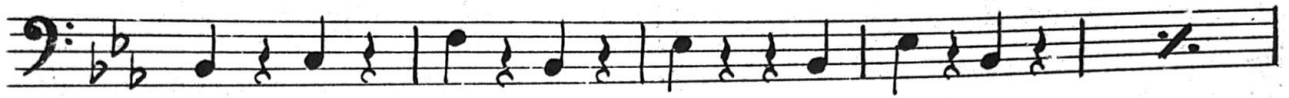
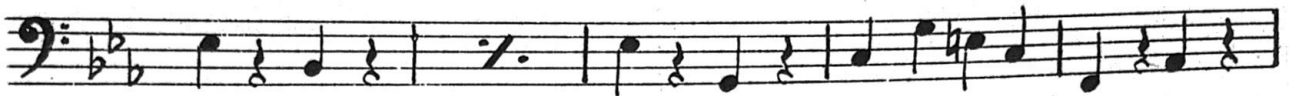
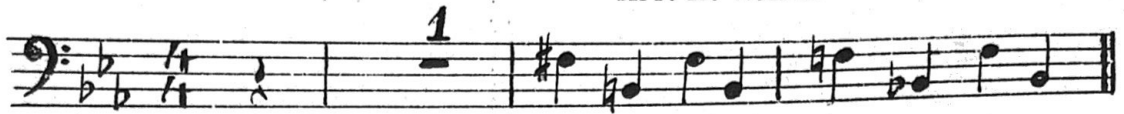

*Piano Solo Verse*

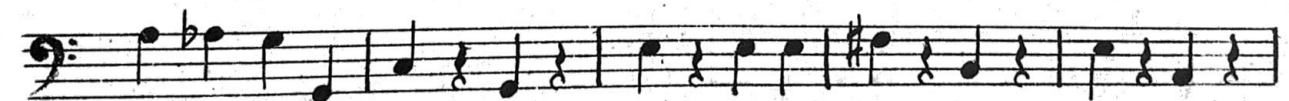
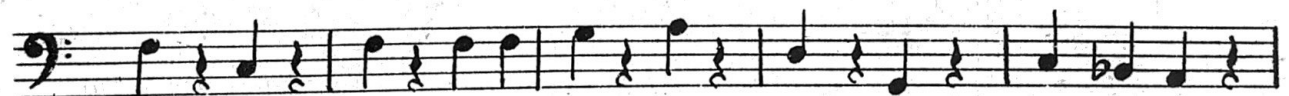
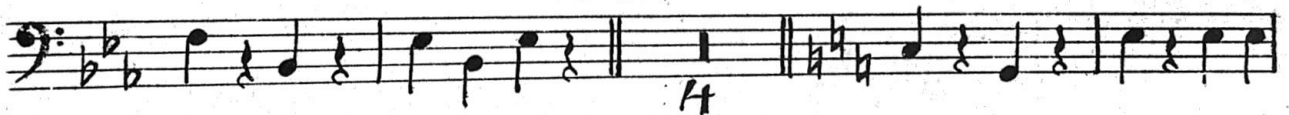

Copyright 1935 by M. ARCT, Warsaw

Copyright by Society of European Stage Authors and Composers, Inc., 113 West 42 Street, New York, N.Y.

UWAGA! Wydawnictwo M. ARCTA uprzejmie prosi W. Pana kapelmistrza  
o umieszczenie tego utworu w programach dla Zaiks'u.

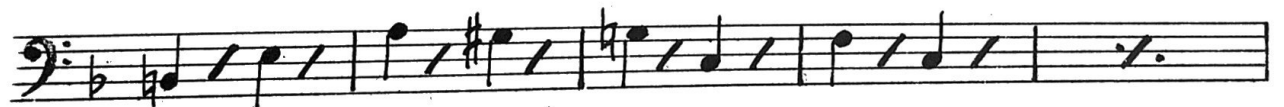

UWAGA! Wydawnictwo M. ARCTA uprzejmie prosi W. Pana kapelmistrza  
o umieszczenie tego utworu w programach dla Zaiks'u:

# ZŁĄCZYŁA NAS PIOSENKA

PIANO.

SLOW-FOX

Muzyka i słowa BRONISŁAWA HOROWICZA  
Arr. H. WARS

*Dosyć wolno*

sen-ka, Więc niech nas o-na roz - łą - czy, Gdy nasza mi-łość się skończy Pew-  
ne - go dnia. Ja ci zaśpiewam pio-senkę, Refrain ten sam, zwrotki  
dwie, A ty uściśniesz mi rę-kę... A - dyciu!... a - diel... Z początku  
będzie ci ciężko, Mo-że i bardzo...któż to wie? A później zwolna za-pomnisz

Copyright 1935 by M. ARCT, Warsaw

Copyright by Society of European Stage Authors and Composers, Inc., 113 West 42 Street, New York, N. Y.

i szybko Przyzyw-czaisz się, Zro-zumiesz Że miłość modna pio - sen - ka,

Musical score for the first system, featuring piano accompaniment and a Trp. (Trumpet) part. The piano part consists of chords and arpeggios in the right hand and a bass line in the left hand. The Trp. part has a melodic line with some grace notes.

Tak długo jest przebo-jo - wa, Póki nie znudzą się śło-wa Pew - ne - go

Musical score for the second system, featuring piano accompaniment. The piano part continues with chords and arpeggios in the right hand and a bass line in the left hand.

Musical score for the third system, featuring piano accompaniment and a Solo dnf. (Solo Double Bass) part. The piano part continues with chords and arpeggios. The Solo dnf. part has a melodic line with triplets and slurs.

Musical score for the fourth system, featuring piano accompaniment and a Ten. (Tenor) part. The piano part continues with chords and arpeggios. The Ten. part has a melodic line with triplets and slurs.

Musical score for the fifth system, featuring piano accompaniment and a Trp. (Trumpet) part. The piano part continues with chords and arpeggios. The Trp. part has a melodic line with triplets and slurs.

Trp.

Sax.

Trp.

Sax.

ENSEMBLE CHORUS

